

A Da Tori vo Fodei wroto

The Story of Thursday

$\downarrow = 84$

FL 1/2

Tr 1/2

Sax

Drums

uit. 1/2

V1 1/2

Va

Vc CB

Pizz

7/8

Fl 1/2

Tr 1/2

Sax

Drums

uitone 1/2

Evangy

Viol 1/2

Va

Vc CB

Arco

En na sa-bar-tem vo Pas-ka
In the e-va-ning of the Pass-o-ver

3
4

Flute 1 & 2

Sax 1 & 2

Trp 1 & 2

V. 1 & 2

VC

CB

ye- sus sta- fi kom nan-3 ga dem twaalf dis- cip- le
 Je- sus ar- rived him- self with his twelve dis- ci- ples

Pizz

8

V. 1 & 2

Sax 1 & 2

Trp 1 & 2

VC

CB

Arco

A go si- dom na ta- fra nan- ga dem
 He took his place at the table with them And there he

B

2 Fl
2 Tr
Sax
Juit

EV
ta-ki gi dem:
said to them:

Krus
Vo true, mi tu-ki gi oen, wan vo ee-noe
I talk you, one of you

Vcl
Va
Vc
CB

Detailed description of the musical score: The score is for section B and includes parts for 2 Flutes, 2 Trumpets, Saxophone, Jukebox (Juit), Electric Violin (EV), Krumpholtz (Krus), Violin (Vcl), Viola (Va), Violoncello (Vc), and Contrabass (CB). The woodwinds and strings play a rhythmic accompaniment. The vocal line (Krus) has lyrics in both Chinese and English. The lyrics are: 'ta-ki gi dem: said to them: Vo true, mi tu-ki gi oen, wan vo ee-noe I talk you, one of you'. The music is written in a key with three sharps (F#, C#, G#) and a 3/4 time signature.

Pizz

FL 1
2

FL 1
2

Sax

Viol 1
2

Va

Vc

CB

dr- si de njam nan-ga mi hem sa to- ri mi

ea- ting with me is a- bout to be- tray me. The

Fl 1
2

Tb

Sax

Viol 1
2

Va

Vc

CB

Jesus

A-La-sa-ni mae-se Hom so nan-ga Soe-ma-pi-
Son of Man is going to his fate as the

rien la-ri Boe-hoe ta-ri vo Ham.
Scri-p-tures say He will.

Violins 1 & 2, Viola, Violoncello, Contrabasso, Flute, Oboe, Trumpets, Trombones, Xylophone.

C
♩ = 92

Sax

Drums

Guitar

Piano

Vc CB

Fl 1
2

Tr 1
2

Sax

Drums

Guitar

Piano

Koor

Vc B

Hoe- soe- ma da- ti? Ma- ra, da mi? Soe- ma vo oe- noe sa tu- ri ioe?
Who will be- tray you Lord is it me? Who will be- tray you Lord who's it?

Handwritten musical score for a piece with vocal lines and piano accompaniment. The score includes a vocal line with lyrics in Indonesian and English, and piano accompaniment for two hands. The lyrics are: "Hoe-see-ma da-ti Ma-ra da mi? Soe-ma vo oe-nuc sa to-ri joe? Who will be-tray you Lord who is it? Who will be-tray you Lord it's me?"

1
2

1
2

2x

2

1
2

no

or

VC
CB

Hoe-see-ma da-ti Ma-ra da mi? Soe-ma vo oe-nuc sa to-ri joe?
Who will be-tray you Lord who is it? Who will be-tray you Lord it's me?

(nanga tapoe mufus)
(with closed lips)

Fl 1
Fl 2

Tr 1
Tr 2

Sax

Dr

Viol 1
Viol 2

Piano

Keyboard

Bass

VC
CB

Jesus

De
The

Hee-see-ma da-bi? m m m m...
 who will be tray you? Lord is it me?

See-ma vo ee-noe sa tu-ri joe?
 Mas-ra, da mi? Lord is-it me?

See-ma vo ee-noe sa tu-ri joe?
 who will be-tray you? Lord is it me?

Fl 1
Fl 2

Cl 1
Cl 2

Bsn

Tr 1
Tr 2

Tbn 1
Tbn 2

Sax

Vln 1
Vln 2

Vla

Vcl
Cb

S
A
T
B

(tempo mosso)

(closed lips)

soe- ma di mi sa gi na ple- sic bra- de
one to whom I shall give the piece of bread

Fl 1
2

Tp 1
2

Sax

Drum

uit

Piano

Foot

1
2

1000

di mi go di pi doens noe na i ni bla- foe

which I shall now dip in to the dish be- fore me

Vcl 1
2

Va

Vc

CB

Fl 1
 Fl 2
 Sax
 Dr.
 Vit
 Pica no
 Tror
 V
 Mus
 Hob 1
 Hob 2
 Va
 Vc
 CB

bem hem sa to- ri mi En so a And he
 he nei the one

27

ms

1

2

no

di - pi na bre - de, a gi na ju - das Ie - su ju - das wa - to - ri man ha - si - tue ;

clipped the bread and gave it to ju - das An - ni - ju - das, the be - tray - er ca - led Him :

Va

VC

CB

Sax

Drums

1
vit

2

Piano

Flour

Vc

CB

C

ax
mms
Las
el
ano
por
das
VC
CB

(tupoe mofue)
(libre closed)

alio alio alio alio

Mas-ra Mas-ra Mas-ra da mi?
Rab-bi Rab-bi Rab-bi is it me?

Arco

8

Sax

rumms
Tablas

Pratel

Piano

oor

EV

Judas

VC
CB

da mi? da mi Rab- bi- da mi? En
And

is it me? is it me? Rab- bi is it me?

Fl 1
2

V 1
2

ax

mms

blas

and

ofo

oor

V

ye-sus pr-ki he m:
ye-sus ani-werd him:

SUS

so le-ki joe ba-ki da
you said it your-self

sol 1
2

Va

Vc

CB

Fl 1
 Fl 2
 Sax
 Viol 1
 Viol 2
 Trp 1
 Trp 2
 Tromb
 Double Bass (CB)
 Lyrics:
 sa-ni joe wa-ni doe? go doe hem he-si.
 What you are going to do do it quick-ly

16

Ma- tch, he-Loe-vo-da
 But a-las for that

Fl 1
Fl 2

Tr 1
Tr 2

Sax

vit 1
vit 2

Jesus

Soe- ma di-si Je to- ri Soe- ma pi-rien A ben mo-ro bet-re

Man by whom the Son of Man is be- trayed

Viol 1
Viol 2

Va

Vc

CB

1
2

1
2

pX

p1

vS

vA

B

vo da soe-ma e- fi nooi- bi cu ban ge-

Bet-ter for that man if he had nev- ver been

E
♩ = 84

Sax

Clas

Umms

rit 1 2

ca ho

EV

je- sus bro-3 to da bre- de

je- sus took some bread

And when He had said the

Viol 1 2

Pizz

Va

Vc

CB

8

70

Handwritten musical score for a choir and instruments. The score includes parts for:

- X** (Xylophone)
- Las** (Lutes)
- nm5** (Nylon Maracas)
- t1** (Tambourine)
- 2** (Drum)
- ino** (Instruments)
- V** (Violins)
- Va** (Violas)
- VC** (Violoncello)
- CB** (Contrabass)

The vocal parts have the following lyrics:

dan-ke A gi-na dem dis-ci-pul tu-ki's
 bles-sing And gi-ving it to his dis-ci-pels said:

F
♩ = 84

Sax
Piano
Bass
Va Solo
Va
Vc CB

Oen te-ki njam da-bi da mi shin di mi
Take it and eat this is my bo-dy which will be

Arco

Sax
Piano
Bass
Va Solo
Va
Vc CB

gi vo oen he de oen moe due da-bi vo mem-bre me
gi-ven for your sake do this as a re-mem-brance of me

Arco

G₇

♩ = 94

2T₂¹₂

Sax

trumpets

clarinet

violin¹₂

viola

vc

cb

ye- sus ze- ki na be- ker

ye- sus took the cup

And when He had said the

Fl¹₂

 sax

 vrnms

 blas

 t¹₂

 tno

 dan-ke A gi na dem dis-ci-ple tra-ri :

 bles-sing And gi-ving it to his dis-ci-ple ser-vid :

 vl¹₂

 Va

 vc

 CB

H

Tr 1 2
 Tr 2
 Sax
 Flut 1 2
 Clarinet
 Bassoon
 Trumpet 1 2 solo
 Viol 1 2 arco
 Va solo violoncello
 VC
 CB

oen a-La-mal dringi vo hem Da-ti da mi
 Drink all of you from this For this is my

Fl 1
Fl 2
Tr 1
Tr 2
Sax

broe- doe Da broe-doe vo da nioe ven band Da vo ae-nae mi gi
blood The blood of the Co-ve-nant which is to be

Viol 1
Viol 2
Va
VC
CB

solo violanulle
VC
CB Pizz

Fl 1
Fl 2
Tr 1
Tr 2
Sax

da- bi en vo so ma-ni soo-ma vo pos. Loe zon- doe
poured out for ma-ny for the for-gi-va-ness of sin

Viol 1
Viol 2
Va
VC
CB

Arco

Fl 1
Fl 2
Tr 1
Tr 2
Sax
vms
Viol 1
Viol 2
Vla
Vc
Cb

pizz

J. d. 33

16

Sax
Piano
Vc
Cb

Arco

A - la - da - ti Je - sus han - ga dem dis - cer - pe L
Af - ter all this Je - sus with his dis - ci - ples

Sax

Piano

hóm na wan bó-tí dí-sí dem ben ká-li Gét-se-ma-ne

Toman

went in-to a gar-den called Gét-se-ma-ne

Vc CB

Sax

Piano

Koor

(tampoe mofoe)

(closed lips)

Vc CB

Sax

Piano

Koor

Vc CB

Sax

Piano

Hoor

Woman

VC
CB

ju- das da to- ri man ben
ju- das the trai- tor

16

Sax

Piano

Hoor

Woman

VC
CB

sa- bi da pla- si toe bi- ka- si je- sus ben Lab- bi from ma- han- dra da- pec
knew the place well As je- sus had of- ten met his dis- ci- ples there

Sax
 Clarinet
 Bassoon
 Flute
 Oboe
 Bass
 Tenor
 Alto
 Soprano
 VC
 CB

han- ga hem dis- ci- pal

Sax
 Clarinet
 Bassoon
 Flute
 Oboe
 Bass
 Tenor
 Alto
 Soprano
 VC
 CB

di a hom na da ple- si a

And when they ar- rived at the place He

P122

$\text{♩} = 84$

Handwritten musical score for various instruments and voices. The score is organized into systems with the following parts:

Sax

Drum

Abbas
vit¹₂

Piano

EV

VC
CB

Do

Do

Dañ a go bi- mien- so mo- ro na fe- si' A hi- bi' hem

And go- ing on a lit- le fur- ther He threw him- self His

Pizz

Sax

Drum

Abbas
vit¹₂

Piano

EV

VC
CB

stre- pi fe- si' na grom A tak- ki s

face on the ground He prayed

1
2

Solo Trompette qdemp

2x

1ra

1s

Ab- ba mi Ta- ta

Ab- ba my Father

Va

Arco

solo

VC

B

Arco

16

Handwritten musical score for a jazz ensemble. The score includes parts for Trumpet 1 & 2, Saxophone, Trombone 1 & 2, Bass, Violin, Viola, and Double Bass. The lyrics are: "No me-ki mi drin- gi su wan dran- ki Ma Take this cup a- way from me. But".

Fl 1
2

Oboe 1
2

Bassoon

Clarinet in Bb

Violin 1
2

Viola

Cello/Double Bass

Voice

Lyrics (German):
noch, No doe so La-ki mi wan-ni ma

Lyrics (English):
yet, Do not what I will but as

Fl 1
Fl 2
Sax
Tpura
1
2
1
2
Bass
1
2
Vib 1
Vib 2
Va
Vc
CB

Le-ki Joe wan-ni.
you would have it

K

ax

Las

t₁₂

no

VC
CB

Arco

7/8

Dan a kom ba-ka na dem d/i.

Then He came back to his d/i.

ax

t

no

VC
CB

-ci- ple- vo Hem; Ma di a fin-ni dom na sli- bi

-ci- ples And He found them all a- sleep

Handwritten musical score for orchestra and voice. The score includes parts for:

- Drums:** Snare (sna), Bass Drum (bd), Tom-tom (tom), Cymbals (cym), and Congas (cong).
- Percussion:** Triangle (tri), Tambourine (tam), and Castanets (cas).
- Woodwinds:** Flute (fl), Clarinet (cl), Bassoon (bsn), and Saxophone (sax).
- Brass:** Trumpet (trp), Trombone (trbn), and Euphonium/Tuba (eup).
- Strings:** Violin (viol), Viola (va), Violoncello (vc), and Double Bass (cb).
- Voice:** A vocal line with lyrics in Spanish and English.

The lyrics are:

a tak, hi na Pe- trus:
 And He called Pa- ter:
 Si- mon Joe de
 si- mon Are

At the bottom of the page, the word "Arco" is written, indicating that the string section should play with bows.

FL 2 *p* *Solo*

ax

ura

1

2

ino *ppp*

US

you a-sleep? so

1

2

Va

Vc

CB

Handwritten musical score for a symphony orchestra and vocal soloist. The score is written in G major (one sharp) and 4/4 time. The instruments listed on the left are Flute 1 & 2, Trumpet 1 & 2, Saxophone, Trombone, Horns 1 & 2, Piano, Violin 1 & 2, Viola, Violoncello, and Contrabass. The vocal soloist part includes lyrics in both Japanese and English.

Lyrics:
 Oen no Kan tan hai nan- ga
 you did not have the strength to watch with

Handwritten Annotations:
 - Above the Flute 1 staff: *tutti*
 - Above the Flute 1 staff: *o7d*
 - Above the Piano staff: *ppp*
 - Above the Piano staff: *ppp*

- Trumpet 1 & 2:** Both parts are marked with a first ending bracket and contain whole rests.
- Vocal:** Features the lyrics: "mi wan jazz-rod ste-pi? den me one hour on-ly? you". The notes are written in a stylized, handwritten style.

Fl 1
Fl 2
Sax
trp
Viol
Piano
Bassoon
Cello/Double Bass

hat ti' wan ni SMH ha no tran
 may be wil-ling but the flesh is weak

mp
pp
pp

L

Plus vite

trumpettes
bouchées - gedempd.

Tr 1 & 2

Sax

Dr

uit

piano

EV

VC
CB

Sre- fi be- gi i

and He prayed.

1
2

sp.

Sax

1
2

ct

10man

En da swe- bi vo hem

And his sweat run down up.

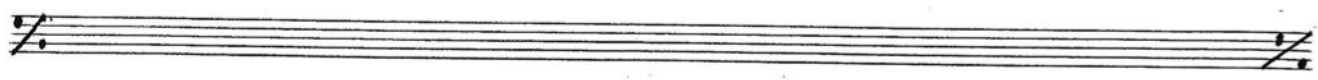

1
2

Sax

1
2

vt.

woman

tron Le- ki broe- doe

- on the ground

1 2

Sax

1 2

Nom.

di- si dro- poe, fa- dom na gron

Like big drops of blood

12

(nanga tapoe mofue)

(with closed lips)

or SOLO En da swe- tri vo ham

And his sweat run down up-

(nanga tapoe mofue)

(with closed lips)

id 2 Pizz.

Va

Vc

CB

Arco

25

tr
- on
she
ground

Viol¹
2

Va

Vc
CB

26

27

dr- si dru- por, fu- dom na gran
Like big drops of blood

Viol¹
2

Va

Vc
CB

En da swe- ti vo hem mon Le- ti

And his sweat run down up- on the

Viol. arco

Va Pizz

VC Pizz

CB Arco

broe- doe zo di- si dro- boe fa- dom na gran

ground like big drops of blood

Solo

Viol. 2

Va

VC

CB

En da swe-ti vo hem tron Le-ki broe-doe

And his sweat run down up- on the ground

Solo

or

Viol 1

Va

Vc

CB

di- si dro- pae fa- dom na 'gron.

Line big drops of blood

Solo

or

Viol 1

Va

Vc

CB

Arco

Arco

Arco

Arco

26

Tr 1
 2
 Sax
 Drums
 1
 2
 Piano
 EV
 Va
 VC
 CB
 Pizz
 Pizz

Dan di a k'ba vo be-gi a kom
 Last He rose from his pray-ers And re-

Tr 1
2

Sax

Dr

1
2

Piano

EV

fin- ni dem na scr-bi bi-ka-si sa-ri ben mo-ro dem En a
 found them fast a-sleep be- cause for sheer grief and sar-row And he said to

Vid 1
2

Va

VC
CB

Handwritten musical score for a piece in G major (one sharp). The score is arranged in systems for various instruments and voices.

System 1:

System 2:

System 3:

System 4:

System 5:

Lyrics:

tu-ti gi dem:
them:
Oen ho-pol Mek'wi g'wei Da
you get up! let us go The

Performance markings:

- ax:** *p* (piano)
- ano:** *g* (grace note), *#* (sharp), *o* (octave)
- 103:** *pp* (pianissimo), *pp* (pianissimo)
- 1a:** *A'22* (Allegretto 22)

Flute solo

FL 1
2

Tr 1
2

Sax

Dr.
ablas

1
it
2

Piano

1
2

Viol 1
2

Va

Vc
CB

Joe-roe ki-si ka
hour has come

Loe-roe, Da
Look, My be

Flute 1
Flute 2
Oboe
Bassoon
Clarinet
Bassoon
Violin 1
Violin 2
Viola
Cello/Double Bass

soe- ma dia ka- ba di go to- ri mi
 pray-er is close at hand al- rea- dy

p *mf*

M $\downarrow = 144$

Fl¹₂ Fl²₂ Sax rums arcel 1 2 amo

Musical score for Flutes (Fl¹₂, Fl²₂), Saxophone, and Piano accompaniment. The piano part includes a right-hand line with chords and a left-hand line with bass notes. Dynamics include *p*.

10r

Sa-tan go na i-ni ju-das hat-tr a to-ri soe-ma-pi-

Sa-tan went in-to the heart of ju-das He be-tray-ed the son of

Sa-tan go na i-ni ju-das hat-tr a to-ri soe-ma-pi-

Sa-tan went in-to the heart of ju He be-tray-ed the son of

Viol¹₂ Va VC CB

arco arco Pizz

Musical score for Violins (Viol¹₂), Viola (Va), Violoncello (VC), and Contrabass (CB). The Violin and Viola parts are marked *arco*. The Violoncello and Contrabass parts are marked *Pizz*. Dynamics include *p*.

FL₁₂ *p*

FL₂₁ *p*

TR

MMS

2L

1

2

UNO

-hien

(manga tempo *mf*)

p Man

(with closed lips)

-hien

p Man

FL₁₂ *p*

Va *p*

Vc

CB

$\text{♩} = 144$

272

accéléra le tempo -

Handwritten musical score for a jazz ensemble. The score is arranged in systems with the following instruments and parts:

- Flute 1 & 2 (Fl 1, 2):** Melodic lines in the upper register.
- Trombone 1 & 2 (Tr 1, 2):** Harmonic accompaniment.
- Saxophone (Sax):** Bass line.
- Drums (Drums):** Indicated by a bracket on the left.
- Double Bass (at 1, 2):** Harmonic accompaniment.
- Piano (Piano):** Harmonic accompaniment.
- Voice (Voc):** Two vocal parts with lyrics:
 - (manga tapoe mofae)
 - (with lips closed)
 - (manga tapoe mofae)
 - (lips closed)
 - A-la-di-a-tah' so
 - While he was still spea-king
- Violin 1 & 2 (Viol 1, 2):** Melodic lines.
- Viola (Ve):** Harmonic accompaniment.
- Violoncello & Double Bass (VC CB):** Bass line.

Lyrics:

yu- das de- ro da- pee nan- ga wan pa- tree- Li sol-
 yu- das ap- peared with a num- ber of

Fl 1
2

Tr 1
2

Sax

trumps

vit
1
2

clarinet

viola

cello

double bass

VC
CB

- da- ti nan-ga shou- toe en wan bi- gi hi- pi see- ma di dem

sol- diers armed with swords and a great num- ber of peop- le

Handwritten musical score for a choir and orchestra. The score includes vocal parts with lyrics and instrumental parts for strings and woodwinds. The lyrics are: "gran-do-mi-ne ben-se-ni-De-m" and "who had been sent by the chief priests". The music is in G-flat major and 3/4 time.

Fl 1
Fl 2
Sax
P.
tr
tr
Piano
tr 1
tr 2
tr 1
tr 2
DB
EU
VC
CB

a- la mal bja- ri fe- bi- sa- ni En
car- ry- ing lan- terns And tor- ches and wea- pons And

yu- das wa- ka go na dem fe- si
 yu- das was mar- ching in front of them.
 Hoe-

♩ = 116

FL 1
2

FL 2
1

Sax

Or

EV

RSUS

VC
CB

Arco

je- sus vo

je- sus of

je- sus of

je- sus vo

je- sus of

Dem pi-Ki:

They answered:

soe- ma oen de zoe-roe?

Who are you looking for?

P

$\text{♩} = 144$

Fl 1
2

Tr 1
2

Sax

Drums

1
2

Piano

Sax

EV

Jesus

Viol 1
2

Va

Vc
Cb

mi

he

Ma ju- das, da to- ri man ben

But ju- das, the trai- tor had ar-

CAMPIONE

pizz

Fl 1
 Fl 2
 Sax
 Clarinet 1
 Clarinet 2
 Alto Sax
 Tenor Sax
 Bass Sax
 Trumpet 1
 Trumpet 2
 Trombone 1
 Trombone 2
 Euphonium
 Tuba
 Drums
 Percussion
 Bass
 Guitar
 Double Bass
 Piano

gi dem wan mar ri
 A ben. ta-ki gi dem;
 -ranged a sig-nal with them

Da
 The

Sax

Drums

Tabla - Ratel

Piano

Violin (manga taroo mafue)

Viola (with closed lips)

Vocals

VC CB

Arco

Sax

blas

Piano

Violon

Violon

bas

VC

hem Hem oen moe-se ki- si Ma oen moe loe-roe boen

one take him in charge but see that you guard him well

Sax

Dr

Piano

allegro

allegro

Horn

EV

And at

Vo een bja-ri hem voor- zig-ti

and lead him a-way safely

VC

CB

Lyrics and performance markings include:

- Lyrics:** "wan-tim a go HGO-SI' DEI NA YI-SUS, a ta-HI:", "once He went straight up to ye-Jus and said:", "O-di Rab-bi", "Gree-tings Rab-bi", "And the Ho".
- Performance Markings:** "Pizz" (Pizzicato), "Arco" (Arco), "ff" (fortissimo), "p" (piano), "3" (triplets).

♩ = 144

Handwritten musical score for a jazz ensemble. The score includes parts for Trumpet 1 & 2, Trombone 1 & 2, Saxophone, Drums, Violin 1 & 2, Piano, Double Bass, and Electric Violin. The piano part includes handwritten notes: "guitare on piano". The vocal parts include lyrics: "ju-das nan-ga wan bos-si Joe", "ju-das with a kiss you be-", "bo-si nam", and "kiss-jed him". The double bass part is marked "Pizz".

Handwritten musical score for SATAN GO NA I-NI JU-DAS. The score includes vocal parts with lyrics in English and Chinese, piano accompaniment, and a double bass line. The lyrics are: "to- ri' Soe-ma-pi- rien -trayed the Son of Man Sa-tan go na i-ni ju-das Sa-tan en-tered in-to".

Fl¹₂

Tu¹₂

Sax

Dr.

vit

ob¹₂

Va

Vc

CB

hab-ti A to- ri - soe- ma- pi-
 ju- das heart He be- trayed the son of

hab-ti A to- ri soe- ma- pi-
 ju- das heart He be- trayed the son of

S. 88

Sax

Piano

Violon solo

ve CB

Sax

Piano

Violon solo

ve CB

Sax

Piano

Violon solo

ve CB
